



The Asbury Group

Dennis Deitch
Phone: 609.398.4400
Fax: 609.398.2220



Desired Unit: _____



LPMG Companies

Rental Application

Neatly complete all information below. All applicants over the age of 18 must complete and sign their own application.

Applicant's Full Name _____ Phone # _____

Email Address _____ Date of Birth _____

Social Security # _____ Driver's License # _____ State _____ Exp _____

Current Address _____ City _____ State _____ Zip _____

Current Landlord's Name _____ Landlord's Phone # _____

How long at this address? _____ Reason for leaving _____

Previous address _____

Previous Landlord's Name _____ Phone # _____

How long at this address? _____ Reason for leaving _____

Employer _____ Position _____ Monthly income _____

Employer Phone # _____ How long with employer? _____ Other income? _____

Employer Address _____

Number and types of pets _____ Have you ever been party to an eviction? [] Yes [] No

Name of Bank _____ Branch _____ Type of Acct _____

Name of Bank _____ Branch _____ Type of Acct _____

PERSONAL REFERENCES

Name _____ Yrs Known _____ Relationship _____ Phone# _____

Name _____ Yrs Known _____ Relationship _____ Phone# _____

Name _____ Yrs Known _____ Relationship _____ Phone# _____

Names and relations of all other applicants _____

_____ Total number of adults _____ Total number of children under 18 _____

I CERTIFY that the answers given herein are true and complete to the best of my knowledge. I authorize investigation of all statement contained in this application for tenant screening as may be necessary in arriving at a tenant decision. I understand that the landlord may terminate any rental agreement entered if any misrepresentations were made above.

Signature _____ Date _____

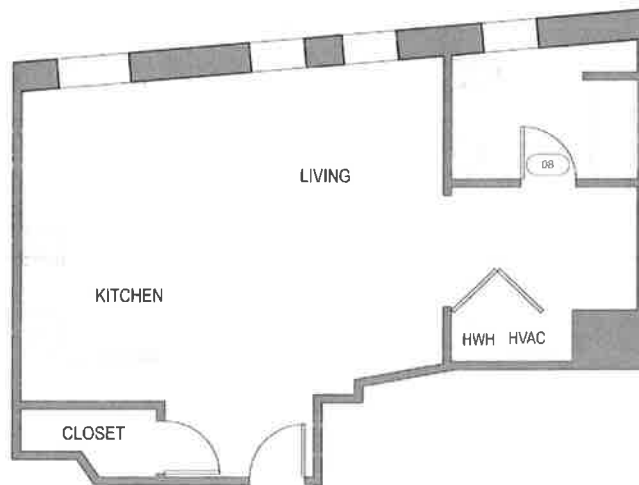
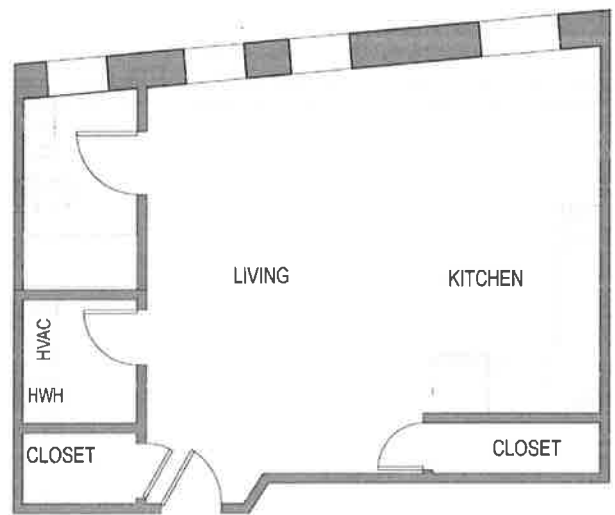
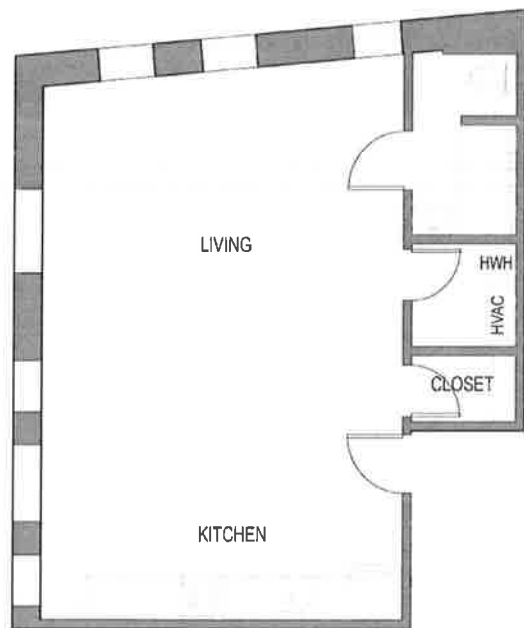

SIX STUDIO LAYOUTS

- Apartment #43 525 sq ft - \$850
- Apartment #44 447 sq ft - \$800
- Apartment #45 529 sq ft - \$850
- Apartment #53 525 sq ft - \$900
- Apartment #54 447 sq ft - \$850
- Apartment #55 529 sq ft - \$900

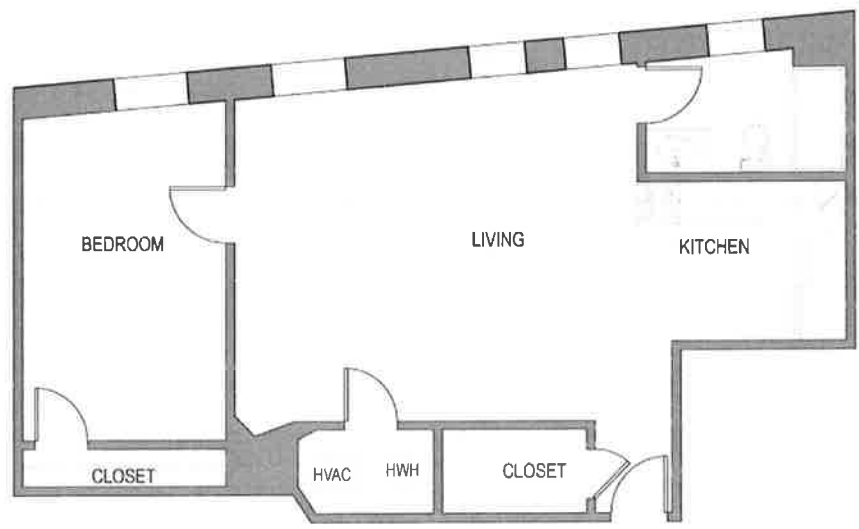
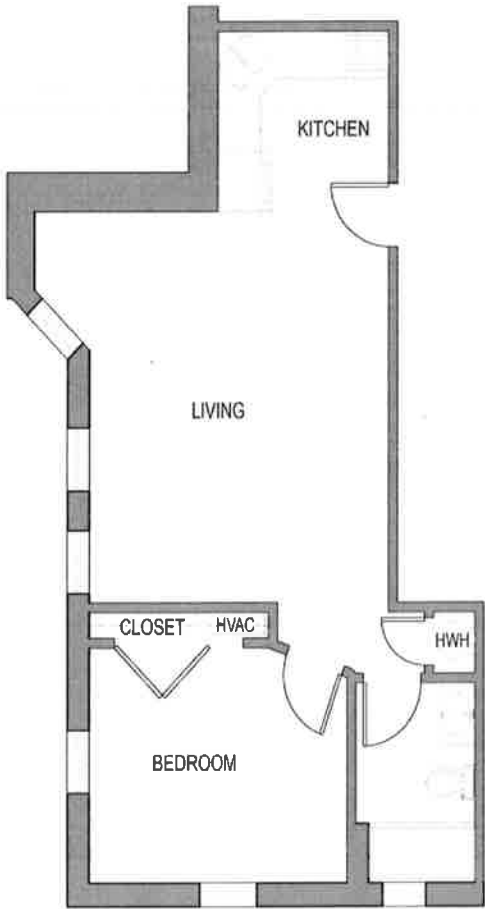

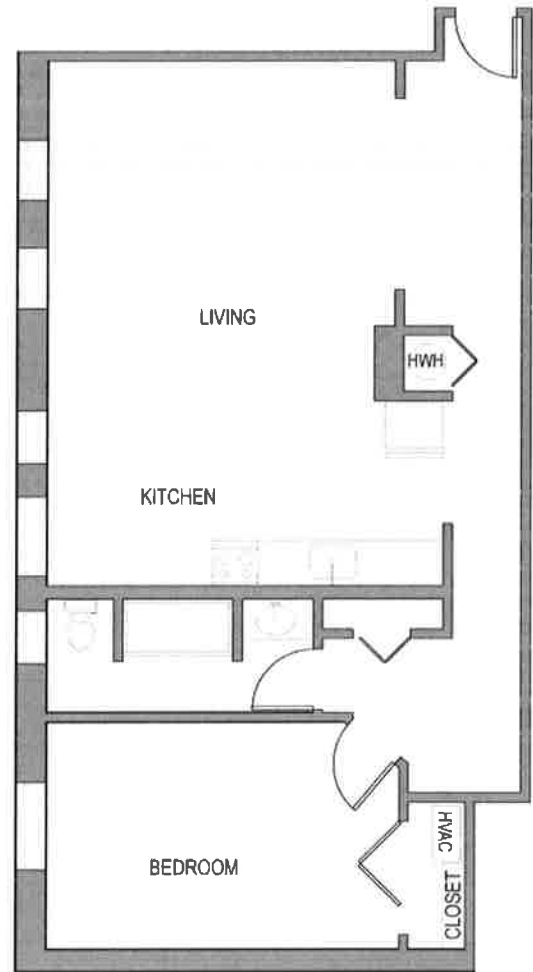

FIVE ONE-BEDROOM LAYOUTS

Apartment #21 552 sq ft - \$875
 Apartment #22 835 sq ft - \$1,075
 Apartment #24 680 sq ft - \$975
 Apartment #27 529 sq ft - \$825
 Apartment #31 552 sq ft - \$875
 Apartment #32 835 sq ft - \$1,075
 Apartment #34 680 sq ft - \$975
 Apartment #37 529 sq ft - \$825

Apartment #41 552 sq ft - \$900
 Apartment #42 835 sq ft - \$1,100
 Apartment #46 765 sq ft - \$1,100
 Apartment #48 529 sq ft - \$850
 Apartment #51 552 sq ft - \$950
 Apartment #52 835 sq ft - \$1,150
 Apartment #56 765 sq ft - \$1,150
 Apartment #58 529 sq ft - \$900

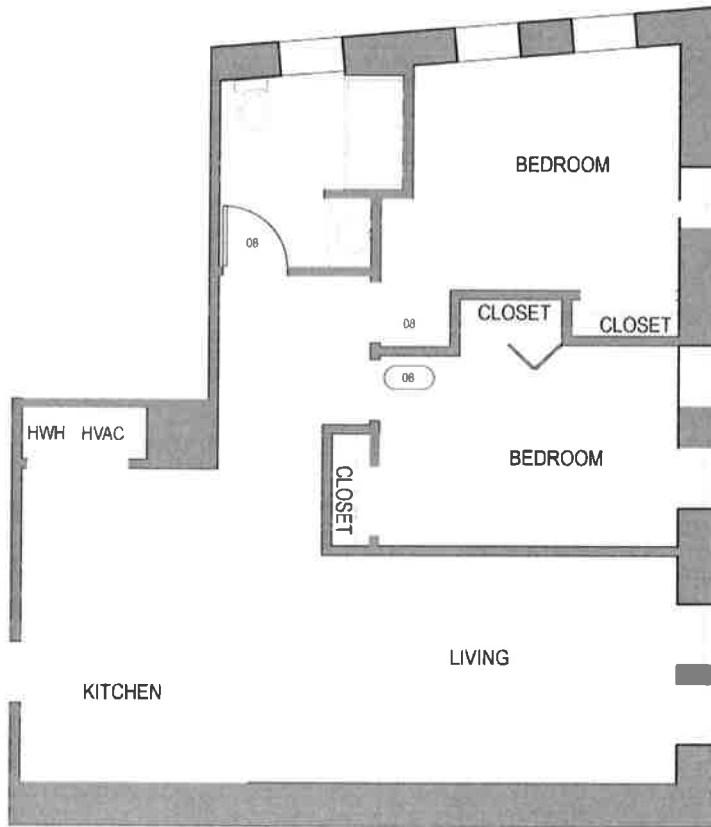
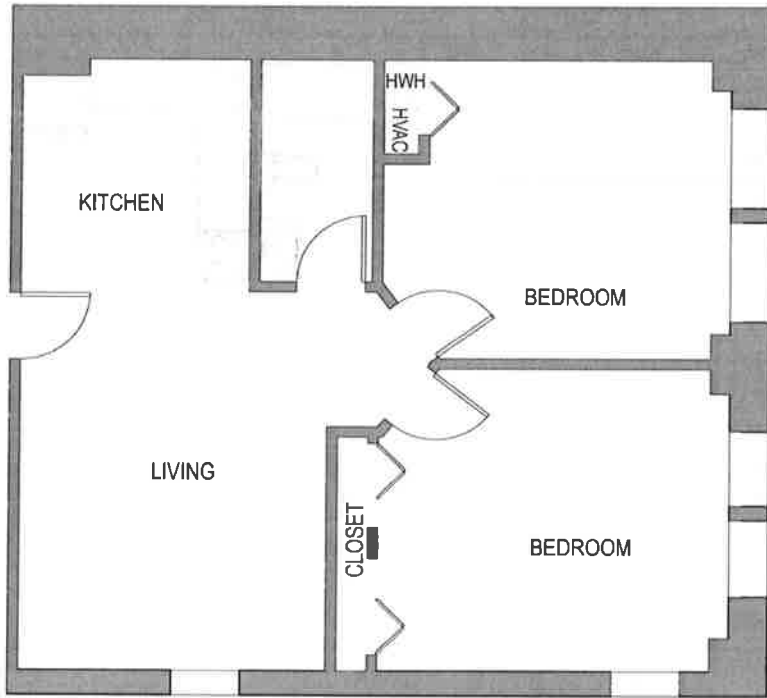

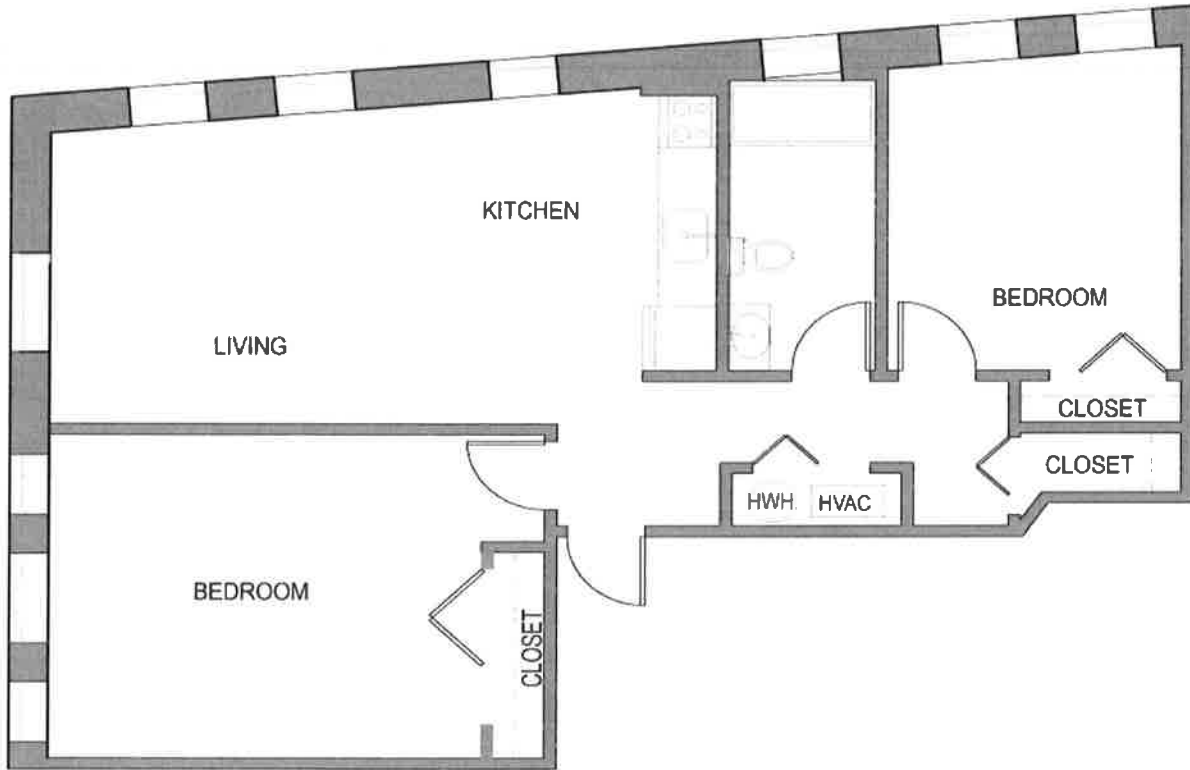

THREE TWO-BEDROOM LAYOUTS

Apartment #23 802 sq ft - \$1,250
 Apartment #25 728 sq ft - \$1,200
 Apartment #26 675 sq ft - \$1,150
 Apartment #33 802 sq ft - \$1,250

Apartment #35 728 sq ft - \$1,200
 Apartment #36 675 sq ft - \$1,150
 Apartment #47 675 sq ft - \$1,200
 Apartment #57 675 sq ft - \$1,300